

Norfolk Property online.



Norwich, NR5

Guide price £200,000

Norfolk Property Online presents this stylish family home. Located within the popular NR5 postcode within easy reach of the university and hospital, this home has been thoughtfully improved by the current owners. With accommodation comprising of an inviting entrance hall, cloakroom, lounge and kitchen diner to the ground floor, this home offers three / four bedrooms and a family bathroom to the first floor. Externally, the property offers an enclosed rear garden and allocated parking. An ideal opportunity for any young family, this home demands an internal viewing to be appreciated.

Guide Price - £200,00 - £210,000

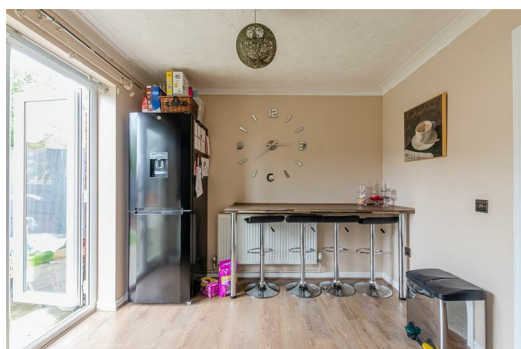

90 St Faiths Lane, Norwich, NR1 1NE

01603 300900 | hello@norfolkpropertyonline.co.uk | norfolkpropertyonline.co.uk



**Norfolk's local
online agent.**

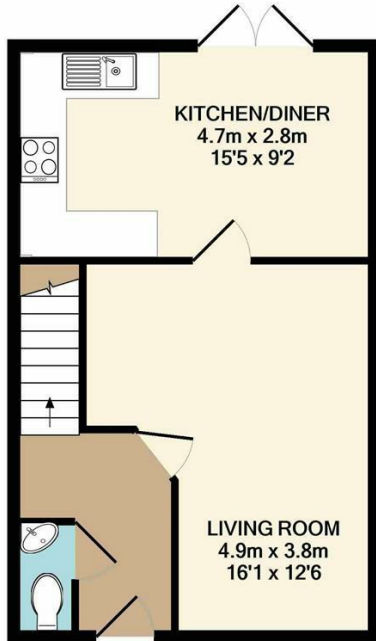
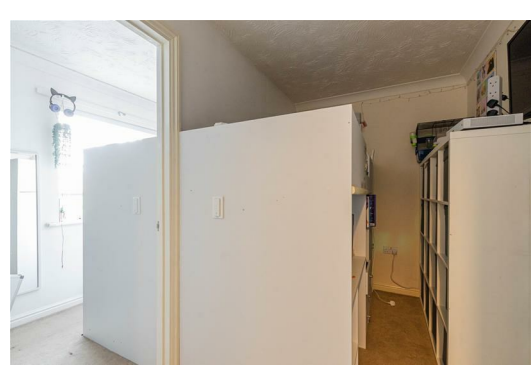

GROUND FLOOR
APPROX. FLOOR
AREA 36.2 SQ.M.
(390 SQ.FT.)

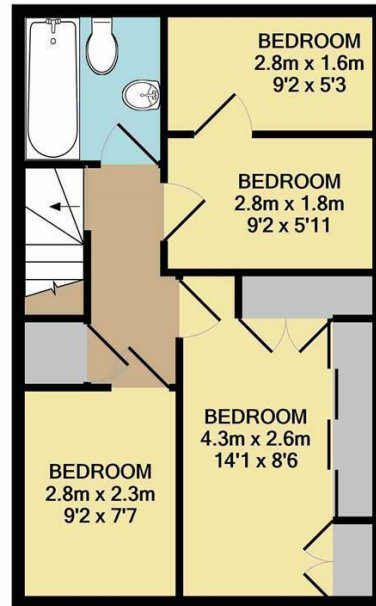

1ST FLOOR
APPROX. FLOOR
AREA 36.2 SQ.M.
(390 SQ.FT.)

TOTAL APPROX. FLOOR AREA 72.4 SQ.M. (780 SQ.FT.)

Whilst every attempt has been made to ensure the accuracy of the floor plan contained here, measurements of doors, windows, rooms and any other items are approximate and no responsibility is taken for any error, omission, or mis-statement. This plan is for illustrative purposes only and should be used as such by any prospective purchaser. The services, systems and appliances shown have not been tested and no guarantee as to their operability or efficiency can be given
Made with Metropix ©2020

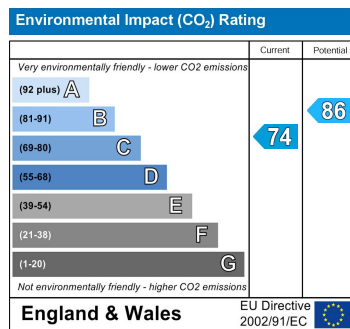
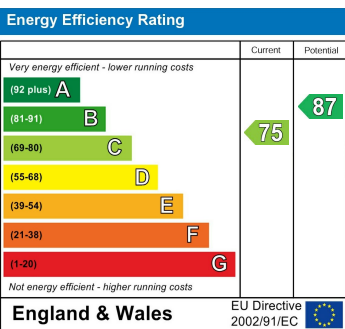

Disclaimer - In accordance with the Property Misdescriptions Act, the company gives notice that all descriptions, references to condition, necessary permissions for use and other details are given in good faith and believed to be correct, but any intending lessees do not rely on them as statements of fact, but must satisfy themselves by inspection or other means, as to their accuracy.

Norfolk's local online agent.

90 St Faiths Lane, Norwich, NR1 1NE
01603 300900 | hello@norfolkpropertyonline.co.uk | norfolkpropertyonline.co.uk

